Cobb County Water System (11/02)
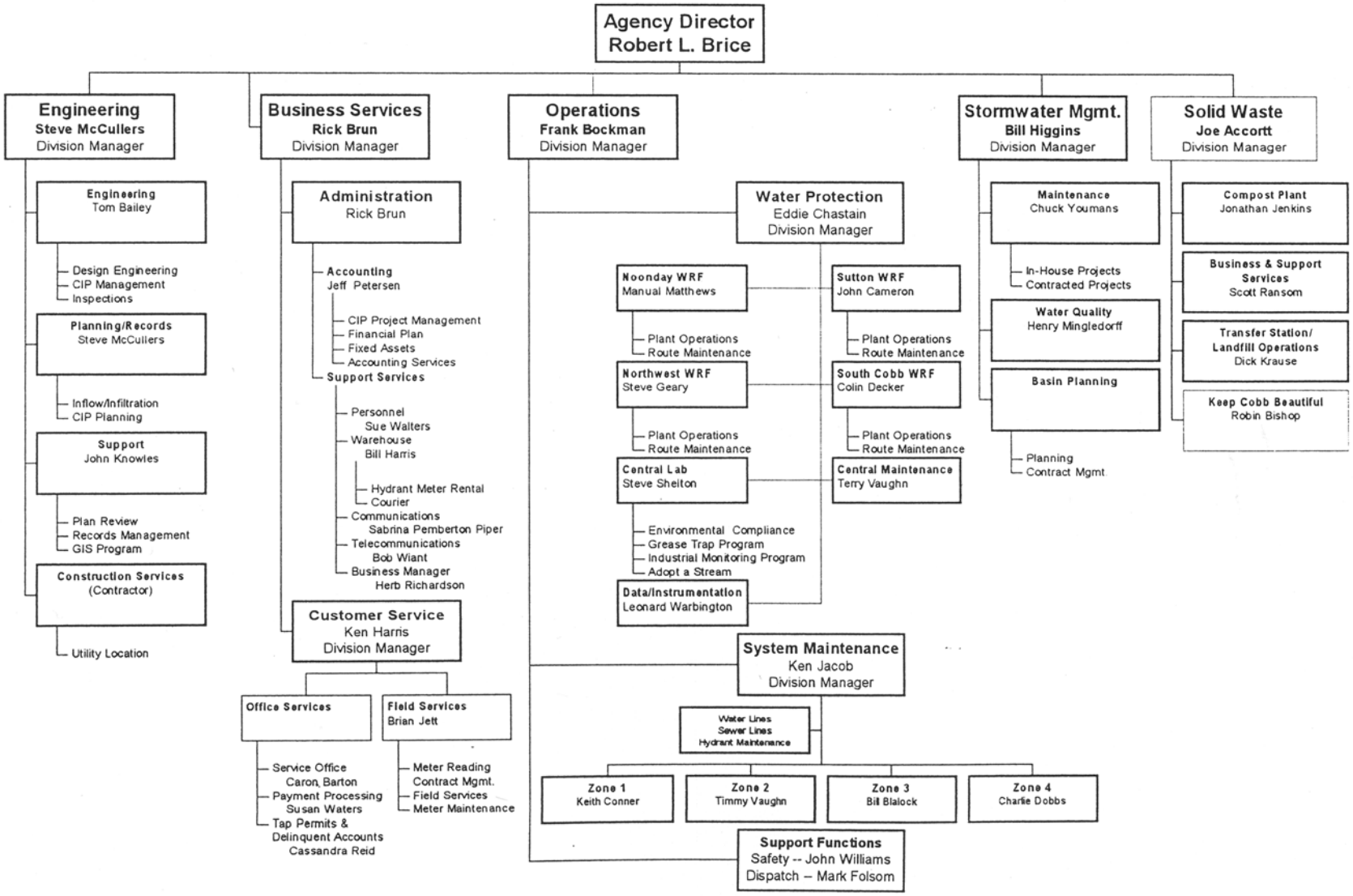
Agency Overview